



GMT MONTHLY MEMBERSHIP PROGRESS REPORT

Results as of: 6/30/2025

Multiple District 5

LOCATION: NORTH DAKOTA

GMT: OPEN

GMT CA NA

Clubs			
RESULTS FOR 2024-2025			
QUARTER	NEW CLUB GOAL	NEW CLUBS	DROPPED CLUBS
JULY/AUG/SEPT	1	0	0
OCT/NOV/DEC	4	0	0
JAN/FEB/MAR	0	1	0
APR/MAY/JUNE	2	3	8

Members			
RESULTS FOR 2024-2025			
QUARTER	MEMBER GROWTH NET GOAL	MEMBER GROWTH ACTUAL	DROPPED MEMBERS ACTUAL (including transfers)
JULY/AUG/SEPT	111	91	117
OCT/NOV/DEC	117	150	217
JAN/FEB/MAR	124	196	172
APR/MAY/JUNE	127	234	329

GOALS AND ACTUAL NEW CLUBS CUMULATIVE

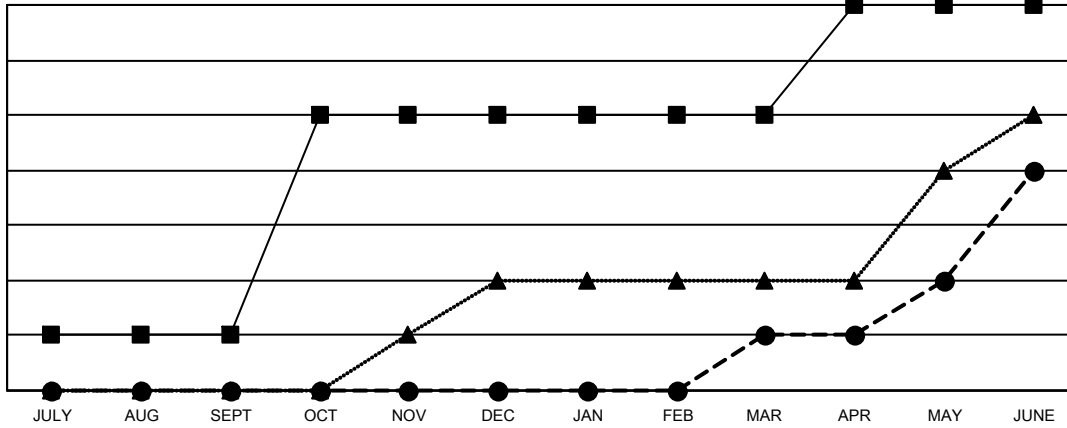

- - CURRENT YEAR GOALS FOR NEW CLUBS
- - CURRENT YEAR ACTUAL NEW CLUBS
- ▲ - LAST YEAR ACTUAL NEW CLUBS

GOALS AND ACTUAL MEMBERS CUMULATIVE

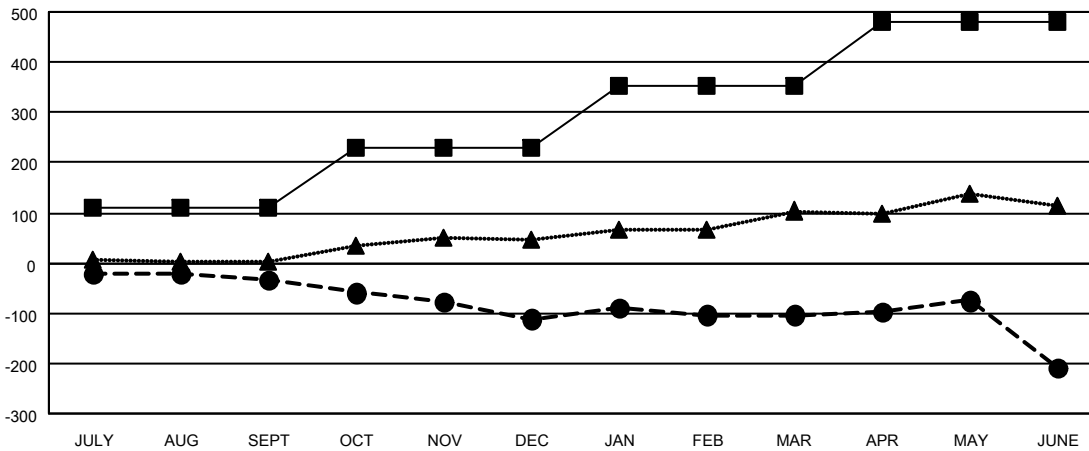

- - MEMBER GROWTH NET GOAL
- - MEMBER GROWTH ACTUAL
- ▲ - LAST YEAR MEMBERSHIP ACTUAL

<p>DROPPED CLUBS: 8</p>	<p>173 CLUBS OF 295 ADDED 1 OR MORE NEW MEMBERS</p>	<p>GENDER DISTRIBUTION</p> <p>MALE 4,245 (67.25%)</p> <p>FEMALE 2,067 (32.75%)</p>												
<p>DROPPED MEMBERS</p> <table style="width: 100%; border-collapse: collapse;"> <tr> <td style="width: 70%;">DECEASED</td> <td style="text-align: right;">94</td> </tr> <tr> <td>CLUB CANCELLED</td> <td style="text-align: right;">67</td> </tr> <tr> <td>OTHER</td> <td style="text-align: right;">672</td> </tr> <tr> <td>TOTAL</td> <td style="text-align: right;">833</td> </tr> </table>	DECEASED	94	CLUB CANCELLED	67	OTHER	672	TOTAL	833	<p style="text-align: center;">CLICK HERE FOR CUMULATIVE MEMBERSHIP DATA</p>	<table style="width: 100%; border-collapse: collapse;"> <tr> <td style="width: 70%;">TOTAL FAMILY UNIT MEMBERS</td> <td style="text-align: right;">931</td> </tr> <tr> <td>FAMILY MEMBERS PAYING HALF DUES</td> <td style="text-align: right;">470</td> </tr> </table>	TOTAL FAMILY UNIT MEMBERS	931	FAMILY MEMBERS PAYING HALF DUES	470
DECEASED	94													
CLUB CANCELLED	67													
OTHER	672													
TOTAL	833													
TOTAL FAMILY UNIT MEMBERS	931													
FAMILY MEMBERS PAYING HALF DUES	470													